

FOR FREE PARKING  
MUST PARK IN CONFERENCE PARKING  
This area is monitored by campus parking and you  
are subject to ticket/tow if in unauthorized parking spot.

Enter building at CONFERENCE CENTER doors.



### Exhibitor/Sponsor Opportunities: Limited to first 15 exhibitors

- ♦ **Exhibitors:** \$250 - Fees include one 8' table with chairs plus 2 event tickets (includes lunch).
- ♦ **Event Sponsor:** \$250 - Includes verbal recognition, logo recognition for slide show during breaks and lunch.
- ♦ **Lunch sponsor:** \$250 - Company logo sign at lunch buffet, verbal recognition and logo recognition for slide show during breaks & lunch.

Nebraska Concrete & Aggregates Association  
5700 Seward Ave, Suite B  
Lincoln NE 68507  
402.325.8414

ADDRESS SERVICE CORRECTION

## BUILD WITH CONCRETE

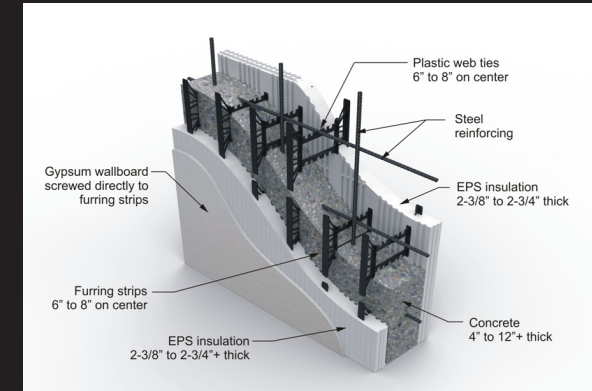

Insulated  
Concrete  
Forms

## 59th Annual 2018 QUALITY CONCRETE CONFERENCE

January 10, 2018  
Wednesday

Nebraska Innovation Campus  
2021 Transformation Drive, Lincoln NE

Doors open 8:00am  
Program Begins 9:00am

THIS YEAR ONE DAY ONLY

NEBRASKA CONCRETE &  
AGGREGATES ASSOCIATION

In Conjunction with ACI Nebraska Chapter

**CHRIS DAGOSTA** represents the NRMCA as Senior Director, Building Innovations. Based in Phoenix, Arizona, Chris brings over 20 year experience in construction and 12 years experience in the concrete industry. Most recently, Chris owned a distributorship for Insulating Concrete Forms, bringing the energy efficient product to clients across the southwest and western states including Hawaii. He has been an advocate for concrete building, successfully converting many projects to ICF, including multi-family, commercial, municipal and military owned developments. Chris focuses on working directly with member companies, using his prior experience and knowledge to educate building professionals, developers and design experts on cost effective and sustainable concrete building solutions for low, mid-rise and multi-family residential structures. Before realizing his passion for ICF, Chris spent many years in sales and marketing for various construction contractors and manufacturers of granite, marble, cabinetry, and Gypsum Wall Board, after starting his career on the front lines of construction.



**KELVIN DOERR, P.E.** is a registered professional engineer with a Bachelor of Science in Civil Engineering from the University of Nebraska-Lincoln and a MBA degree from University of Nebraska-Omaha. He has 19 years of experience working in the insulating concrete form (ICF) industry with Fox Blocks. He has been involved with several different industry technical committees through the years. Was on the committee to create and write the ASTM E2634 standard for flat wall ICFs. The ACI 332 and ACI 560 technical committees. The EPS-IA technical committee. Has a designed and a patent on a couple of ICF ancillary products.

**JILL LEWIS SMITH, AIA.** Ms. Smith is president and managing principal of Civic Consultants Inc. in Louisville, Kentucky. Smith has 30 years experience with publicly funded projects as well as private sector work. From 1990 until 1999, Smith served as Louisville's City Architect, overseeing capital improvements and operations for more than 150 city-owned buildings. Since discovering ICFs 20 years ago, she has become a proponent of their sustainability, promoting them at events across the nation. Civic Consultants Inc. has regularly designed ICF structures for eighteen years.



**ICF HOMEOWNERS**

**KELLY NASLUND**  
Paulsen Inc.

**MIKE ARPS**  
Arps Red-E-Mix



**AGENDA:**

- 8:00-9:00**  
Registration
- 9:00-9:15**  
Larry Schmidt, NC&AA Executive Director  
Welcome
- 9:15-10:30**  
Chris Dagosta, NRMCA  
Business Case for ICF's
- 10:30-11:00**  
Exhibitor Interaction
- 11:00-12:30**  
Jill Lewis Smith, Civic Consultants, Inc.  
Concrete Buildings Redefined
- 12:30-1:30**  
Lunch / Exhibitor Interaction
- 1:30-3:00**  
Jill Lewis Smith, Civic Consultants, Inc.  
Concrete Buildings Redefined
- 3:00-3:15**  
Exhibitor Interaction
- 3:15-4:15**  
Kelvin Doerr, Fox Blocks  
Manufacture recommendations for  
electrical & mechanical installation & surface  
treatments
- 4:15-4:45**  
Kelly Naslund/Mike Arps  
ICF homeowners
- 4:45-4:46**  
Closing comments

**Early Registration Rates** (Prior to 12/31/17)

- ☐ \$45 Advanced Individual Registration (NC&AA members)
- ☐ \$55 Advanced Individual Registration (Non-Members)
- ☐ \$400 Advanced Group Registration (10 tickets-Members Only)
- ☐ \$500 Advanced Group Registration (10 tickets-Non-Members Only)

**Regular Registration Rates** (After 12/31/17)

**NO EXCEPTIONS**

- ☐ \$60 Individual Registration (members and non-members)
- ☐ \$450 Group Registration (10 tickets-Members Only)
- ☐ \$550 Group Registration (10 tickets-Non-Members Only)

*pdf's available*

**NEBRASKA CONCRETE & AGGREGATES ASSOCIATION**  
5700 Seward Avenue, Ste B.  
Lincoln, NE 68507  
402.325.8414 phone

CREDIT CARDS ACCEPTED  
VISA/DISCOVER/MASTERCARD

Name: \_\_\_\_\_

Company: \_\_\_\_\_

Address: \_\_\_\_\_

City: State/Zip: \_\_\_\_\_

Phone: Email: \_\_\_\_\_

Check here to be invoiced ☐  
or register online at [www.nebrconcagg.com](http://www.nebrconcagg.com)